



DESCRIPTION

SOMETIMES A SIMPLE TWO BOAT SLIP BOATHOUSE IS ALL YOU NEED. THIS SIMPLE STRUCTURE IS ACCOMPANIED BY A BOARDWALK AND FISHING PIER ALONG THE WATER'S EDGE. AND THE ADDITIONAL SHED ROOFS ALLOW FOR EXTRA BOAT COVERAGE FROM WIND AND RAIN.

AREA CALCULATIONS

FIRST FLOOR CONDITIONED
0 SQ FT
TOTAL CONDITIONED
0 SQ FT
FIRST FLOOR UNDER ROOF
800 SQ FT
TOTAL UNDER ROOF
800 SQ FT

HIGHLIGHTS

- BOATHOUSE ▪ TWO-SLIP
- LONG BOARDWALK ▪ WALKWAY
- FISHING PIER ▪ SMALL DECKS

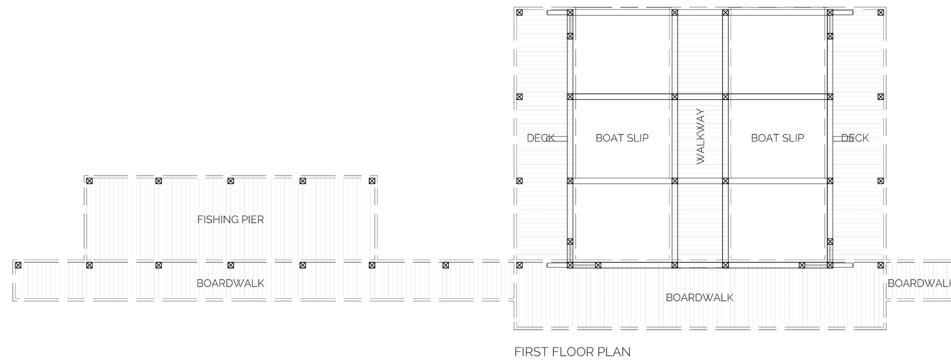
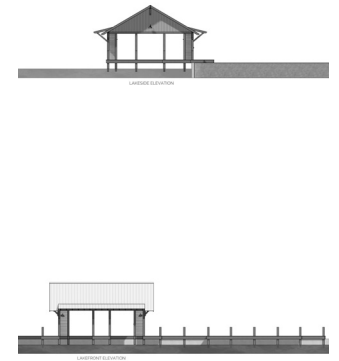

FAYETTE

BOATHOUSE

THIS IS PROPERTY OF LAKE + LAND STUDIO, LLC. THIS IS NOT A CONSTRUCTION DOCUMENT AND MAY NOT BE USED OR REPRODUCED WITHOUT THE PERMISSION OF LAKE + LAND STUDIO, LLC.

LAKE + LAND STUDIO, LLC

HATTIESBURG, MS 39402

601.336.8114

WWW.LAKEANDLANDSTUDIO.COM