

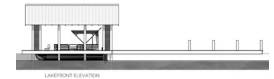

D E S C R I P T I O N

THIS ONE SLIP BOATHOUSE IS ALL YOU NEED TO GET OUT ON THE WATER. CANTILEVERED WALKWAYS SURROUNDING THE BOAT SLIP ALLOW FOR EASY ACCESS TO THE BOAT WITHOUT HAVING EXTRA POLES. IF YOU HAVE A LOT OF FRIENDS WITH A BOAT ON THE SAME LAKE, THEY CAN RIDE UP TO THE DOCK AND TIE OFF FOR A VISIT!

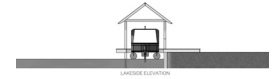
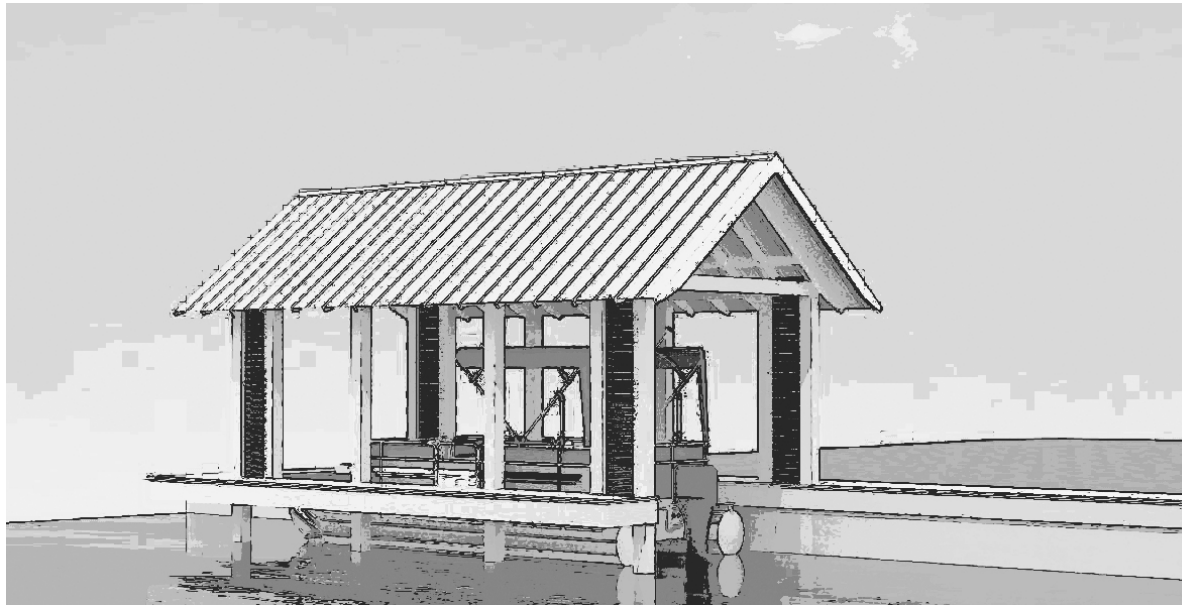

A R E A C A L C U L A T I O N S

FIRST FLOOR CONDITIONED
0 SQ FT
TOTAL CONDITIONED
0 SQ FT
FIRST FLOOR UNDER ROOF
297 SQ FT
TOTAL UNDER ROOF
297 SQ FT

H I G H L I G H T S

- BOARDWALK ▪ SUN DECK
- CANTILEVERED WALKWAYS
- ONE DOCK ▪ ONE BOAT SLIP
- EFFICIENT

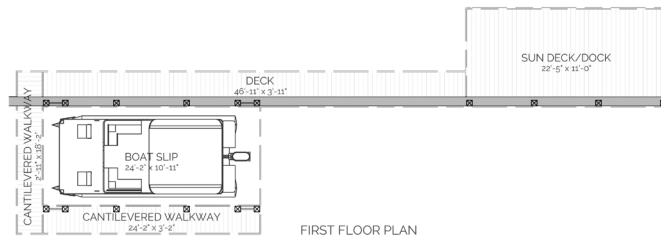

BROOKSVILLE
BOATHOUSE

THIS IS PROPERTY OF LAKE + LAND STUDIO, LLC. THIS IS NOT A CONSTRUCTION DOCUMENT AND MAY NOT BE USED OR REPRODUCED WITHOUT THE PERMISSION OF LAKE + LAND STUDIO, LLC.

LAKE + LAND STUDIO, LLC
HATTIESBURG, MS 39402
601.336.8114
WWW.LAKEANDLANDSTUDIO.COM